

NOTE:
1. ALL WINDOW OPENINGS ARE ROUGH OPENINGS ACCORDING TO GIBSON WINDOWS & DOORS SPECIFICATIONS AS PROVIDED BY THE CLIENT.

| REV. NO. | DATE | DESCRIPTION |
|----------|------------|-------------------|
| 01 | 2008.03.03 | ISSUED FOR PERMIT |
| 02 | 2008.03.03 | ISSUED FOR PERMIT |
| 03 | 2008.03.03 | ISSUED FOR PERMIT |
| 04 | 2008.03.03 | ISSUED FOR PERMIT |
| 05 | 2008.03.03 | ISSUED FOR PERMIT |



DOUGLAS J. BERGHIN & ASSOCIATES LTD.
ARCHITECTURAL TECHNOLOGY
TEL: 403.241.1111
WWW.DJBERGHIN.COM

PROJECT TITLE
DUPLEX

CONDATE AB
CLIENT
MR. ALF HEGGEL

DRAWING TITLE
FOUNDATION/BASEMENT PLAN

DATE: JAN 7 2008
PROJECT NO.: 4608
SCALE: AS SHOWN
DRAWN: KLD / FLH
PLOTTED: FEBRUARY 3, 2008
CADD FILE: 4608DWG1.DWG
SHEET NO.: **A1**

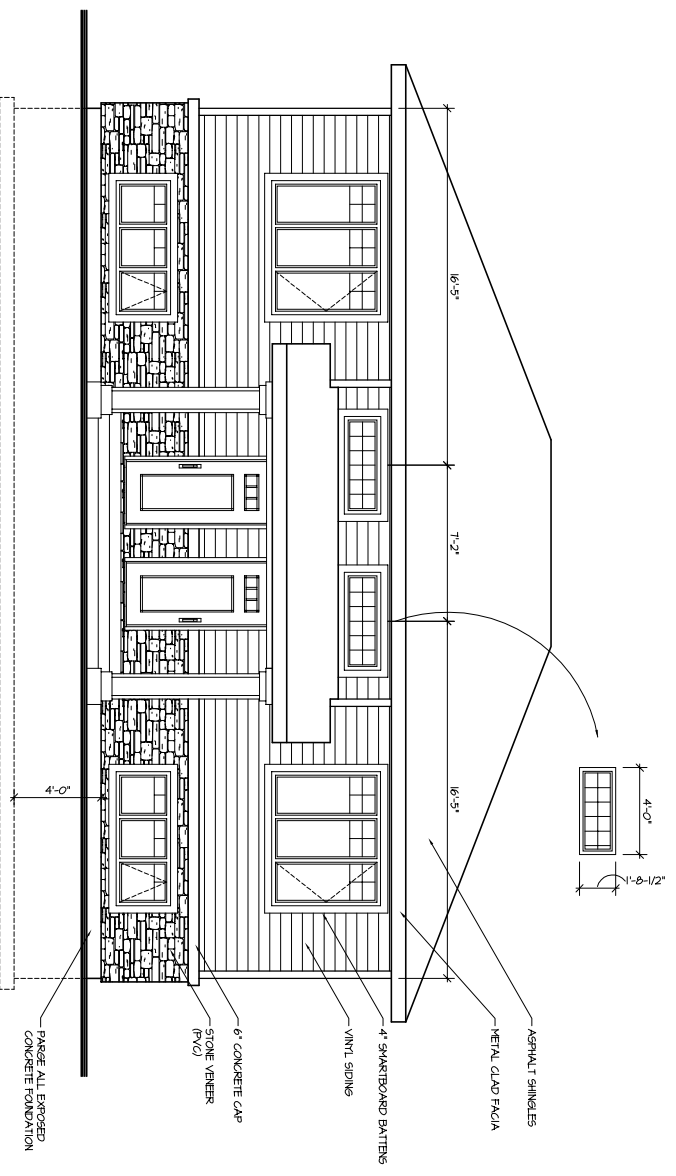

1 FRONT ELEVATION
SCALE 1/4" = 1'-0"

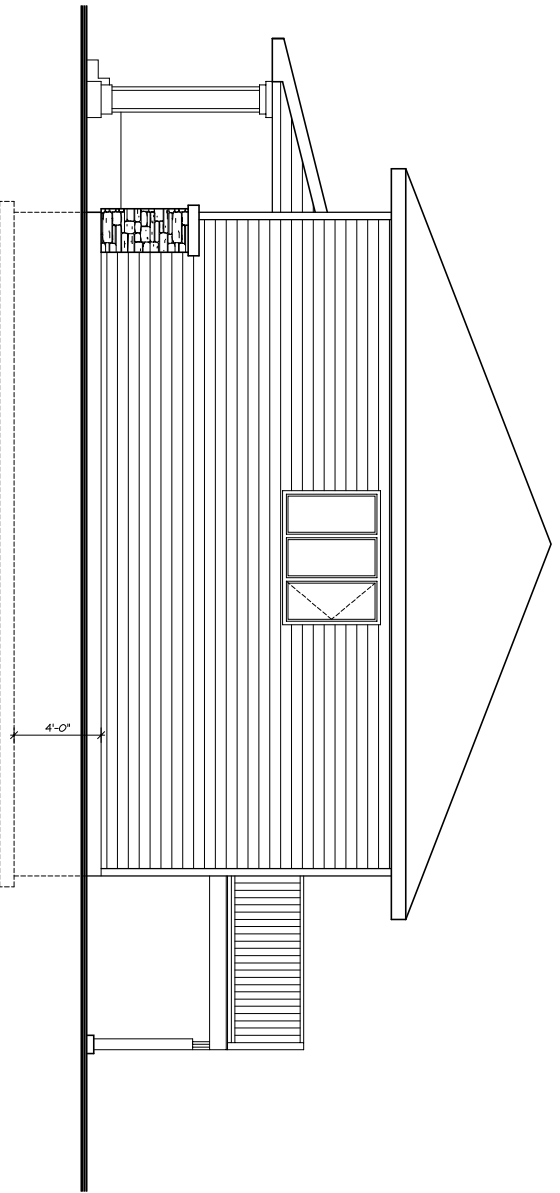

2 RIGHT ELEVATION
SCALE 1/4" = 1'-0"

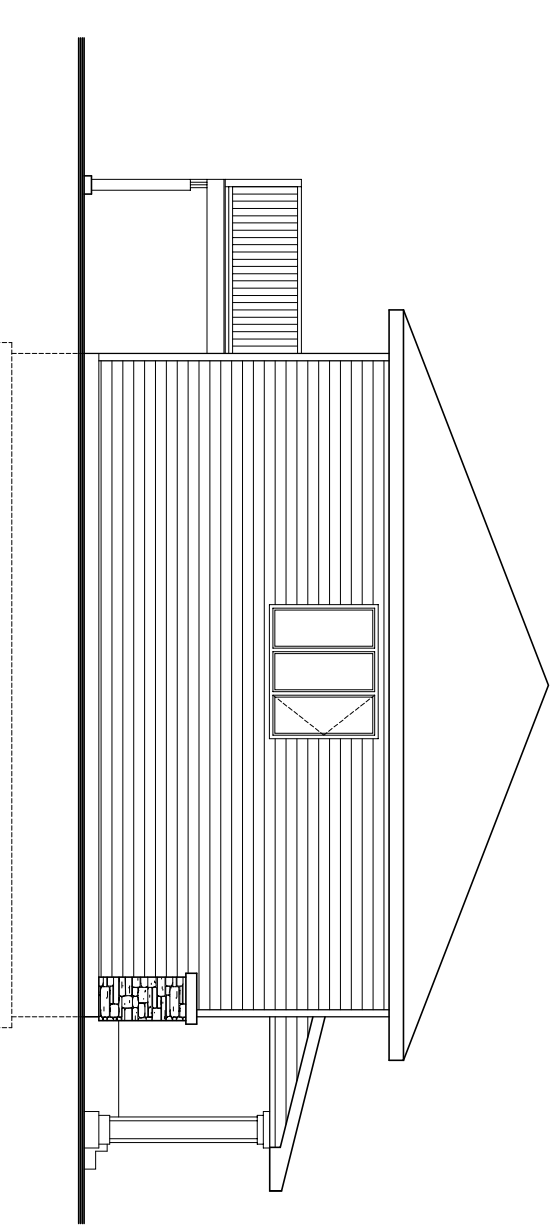

3 LEFT ELEVATION
SCALE 1/4" = 1'-0"

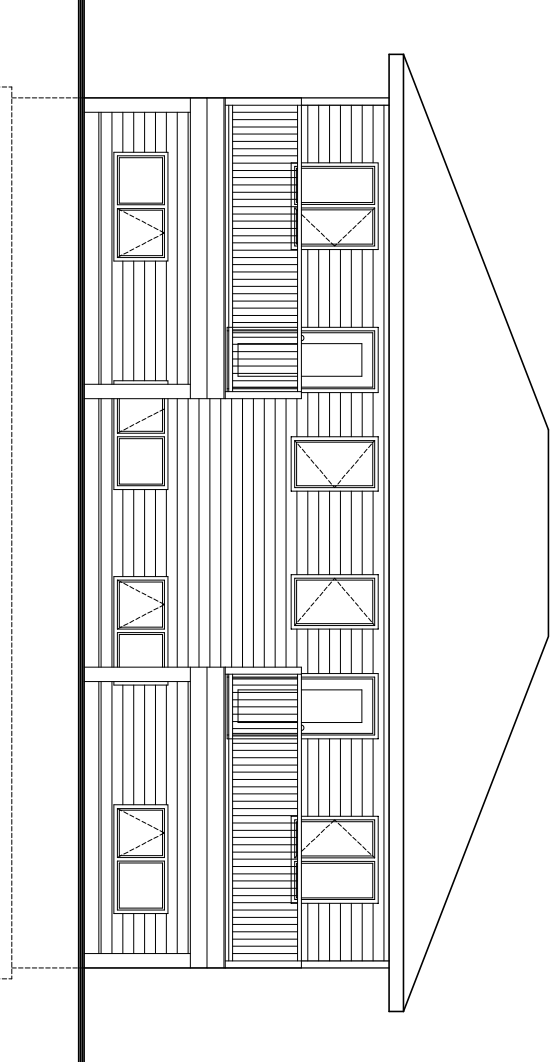

4 REAR ELEVATION
SCALE 1/4" = 1'-0"

| NO. | DATE | DESCRIPTION |
|-----|------------|--------------------|
| 1 | 11/17/2008 | ISSUED FOR PERMITS |
| 2 | 12/10/2008 | ISSUED FOR PERMITS |
| 3 | 12/10/2008 | ISSUED FOR PERMITS |
| 4 | 12/10/2008 | ISSUED FOR PERMITS |

CONSULTANTS



DOUGLAS J. BERGEN & ASSOCIATES LTD.
ARCHITECTURAL TECHNOLOGY
15111 165TH STREET, SHERBROOKE, QUEBEC J1L 1A5
TEL: 855-263-1111
WWW.DJBENGEN.COM

- THE CONTRACTOR SHALL VERIFY ALL DIMENSIONS AND DATUMS PRIOR TO COMMENCEMENT OF WORK AND SHALL NOTIFY ARCHITECT OF ANY ERRORS AND/OR OMISSIONS.
- THIS DRAWING AND DESIGN REMAINS AT ALL TIMES THE EXCLUSIVE PROPERTY OF DOUGLAS J. BERGEN & ASSOCIATES LTD. AND MAY NOT BE REPRODUCED IN PART OR IN WHOLE WITHOUT WRITTEN CONSENT.
- PERMITTED BY THIS DRAWING IS NOT MODIFICATIONS AND VARIATIONS TO THIS DRAWING WITHOUT WRITTEN CONSENT.
- ALL CONSTRUCTION IS TO COMPLY WITH THE ALBERTA BUILDING CODE AND ANY APPLICABLE LOCAL REGULATIONS.

PROJECT TITLE
DUPELX

CONDATE A8

CLIENT
MR. ALF HEGEDAL

DRAWING TITLE
ELEVATIONS

DATE: 11/17/2008
PROJECT NO.: 46308
SCALE: A3 SHOWN
DRAWN: K.L.O./K.H.
PLOTTED: DECEMBER 3, 2008
CADD FILE: 46308W121W6
SHEET NO.

A3